

R/23630/365/76

Planning Permit No.   
**APPROVED**   
 SUBJECT TO THE CONDITIONS IN   
 THIS OFFICE LETTER.   
 No. R/1426/76 Date: 8-26   
 FOR MEMBER SECRETARY   
 MADRAS METROPOLITAN   
 DEVELOPMENT AUTHORITY   
 MADRAS 600 008.

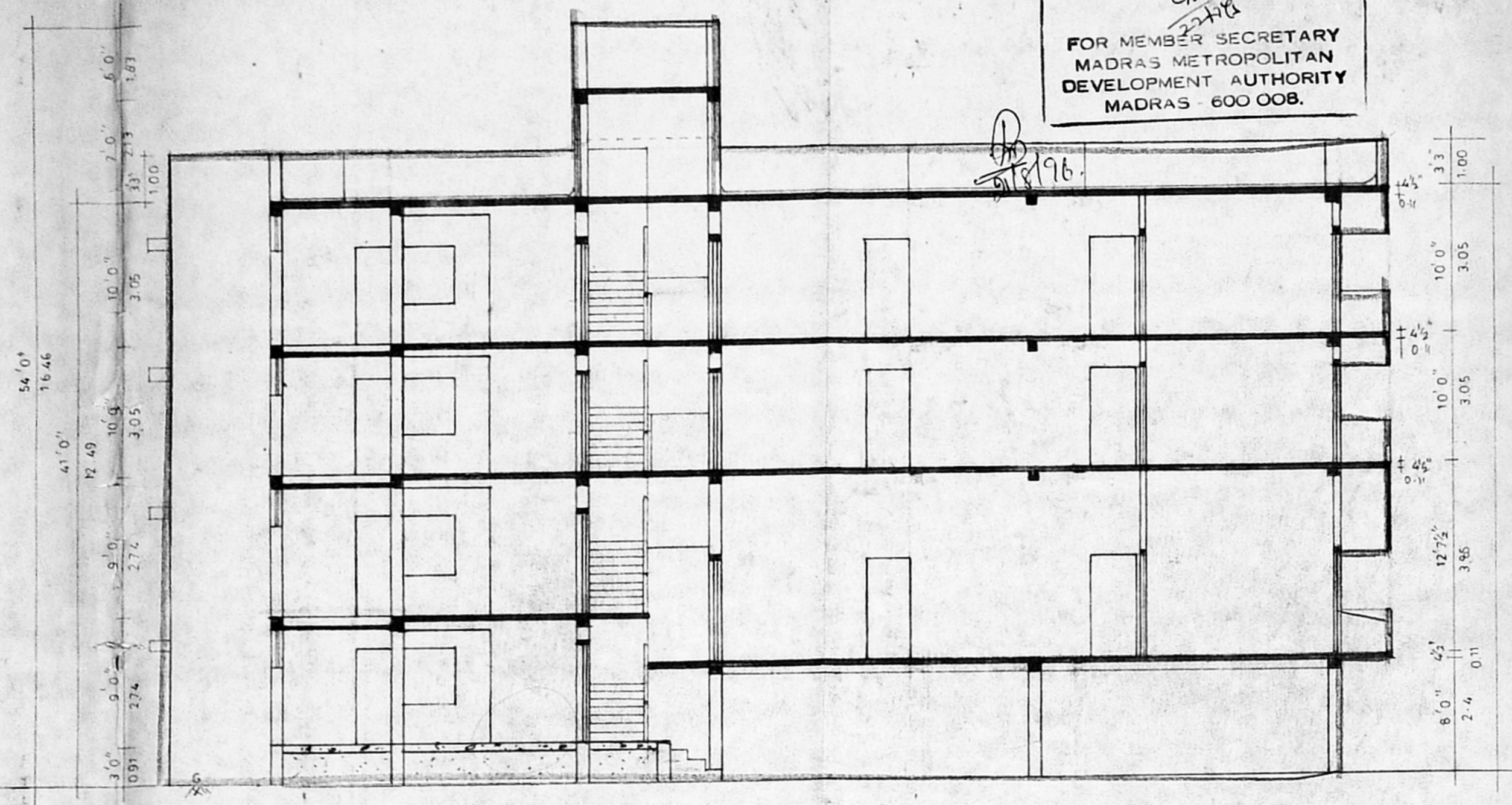

OVER HEAD TANK SCIENTIFICALLY CLOSED   
 2.44 x 2.44 x 1.29 m   
 LIFT M/C ROOM   
 STAIR CASE HEAD ROOM   
 PARAPET WALL IN B.W IN CM 1:6   
 WEATHERING COURSE IN B.J LIME CONC   
 B.W IN CM 1:5   
 R.C.C BEAM AND SLAB IN C.C 1:2:4   
 PLASTERING IN CM 1:5   
 CEILING PLASTERING IN CM 1:3   
 FLOORING IN GREY MOSAIC TILES   
 R.C.C LINTEL CUM SUNSHADE IN C.C 1:2:4   
 FLOORING IN C.C 1:4:8   
 SAND FILLING

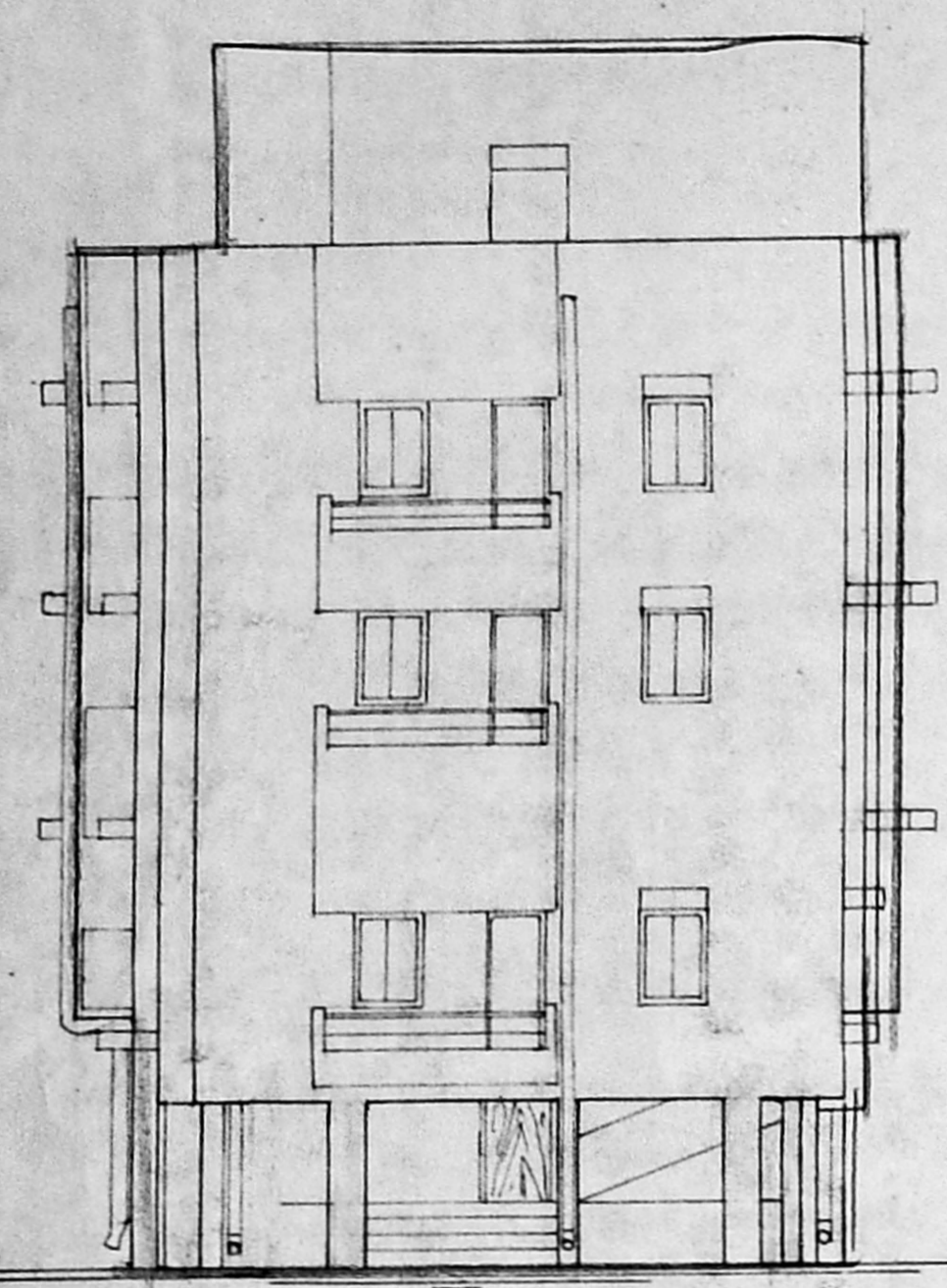
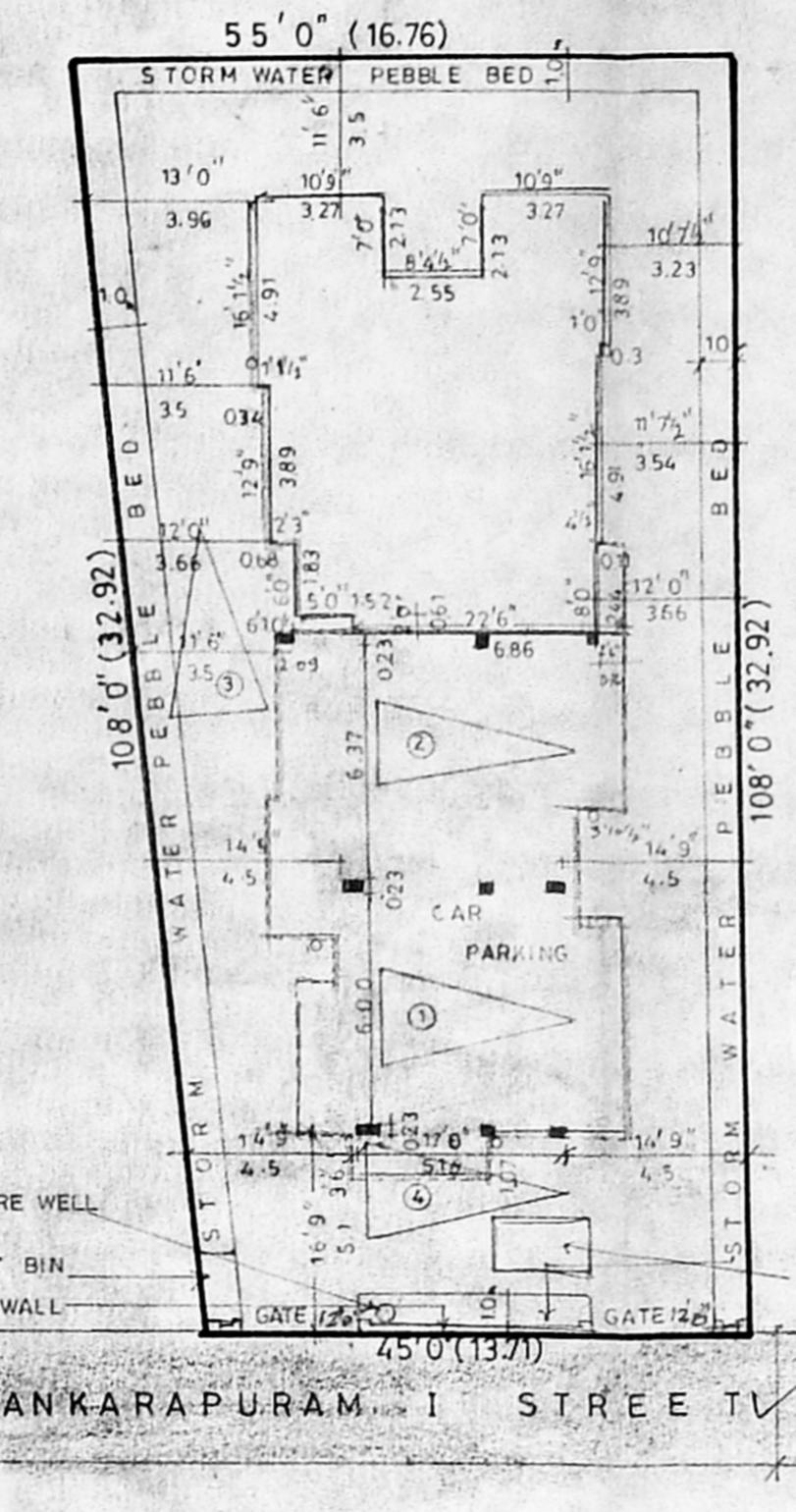

Inspection Man.   
 Sankarapuram I Street   
 3/11/96.

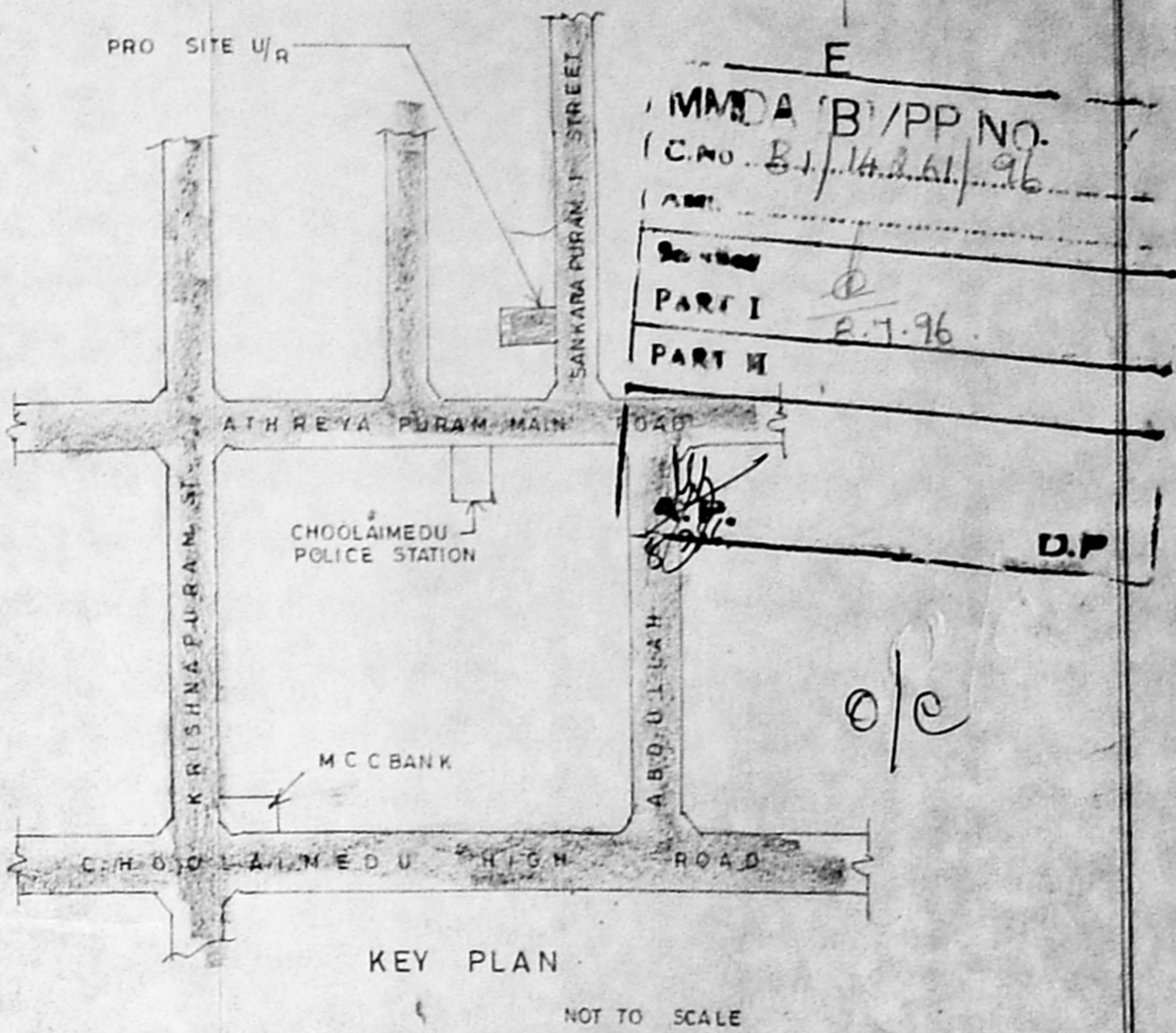

ELEVATION

SECTION ON "XX"

SITE PLAN SCALE: 1"=16'0" (1:192)

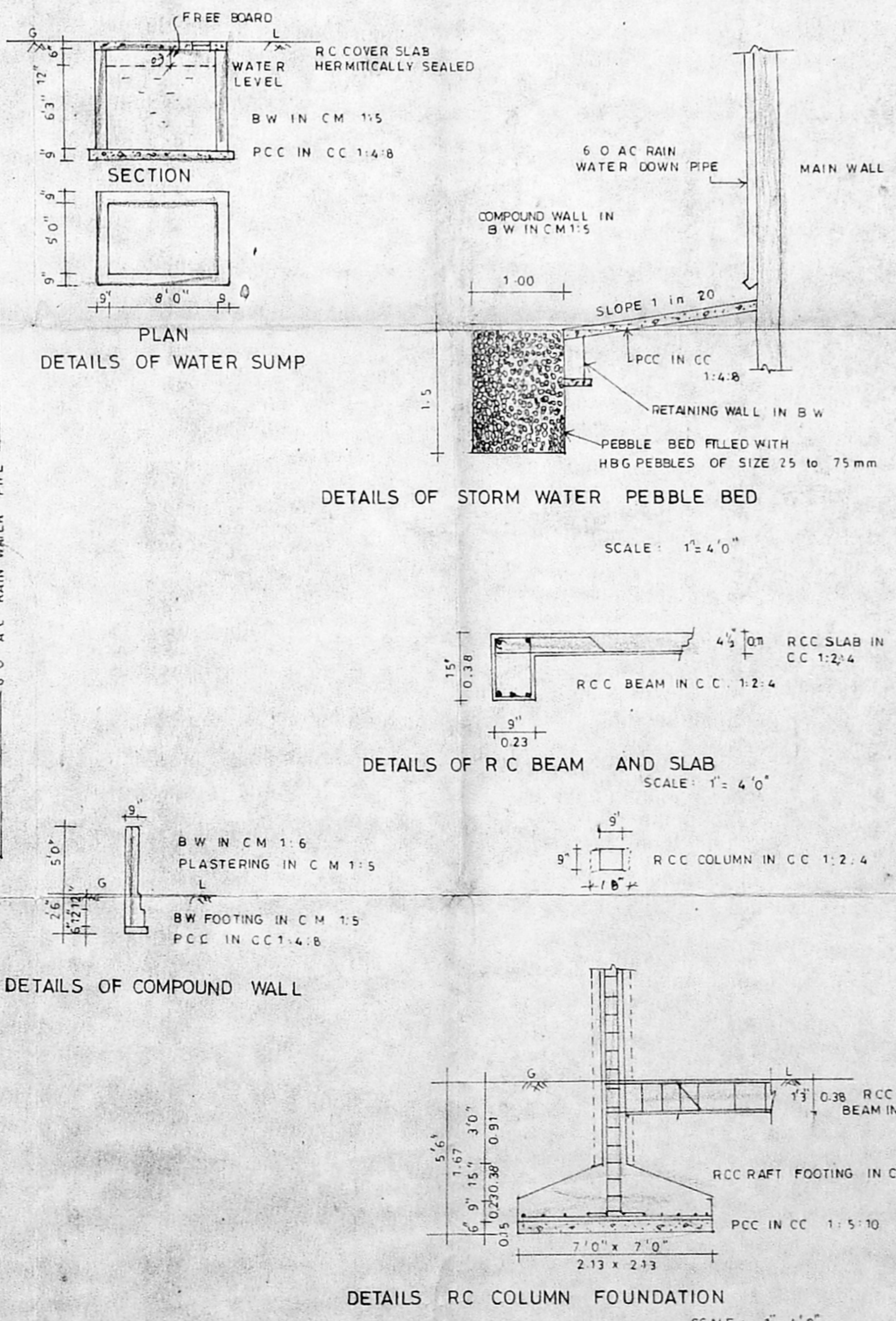
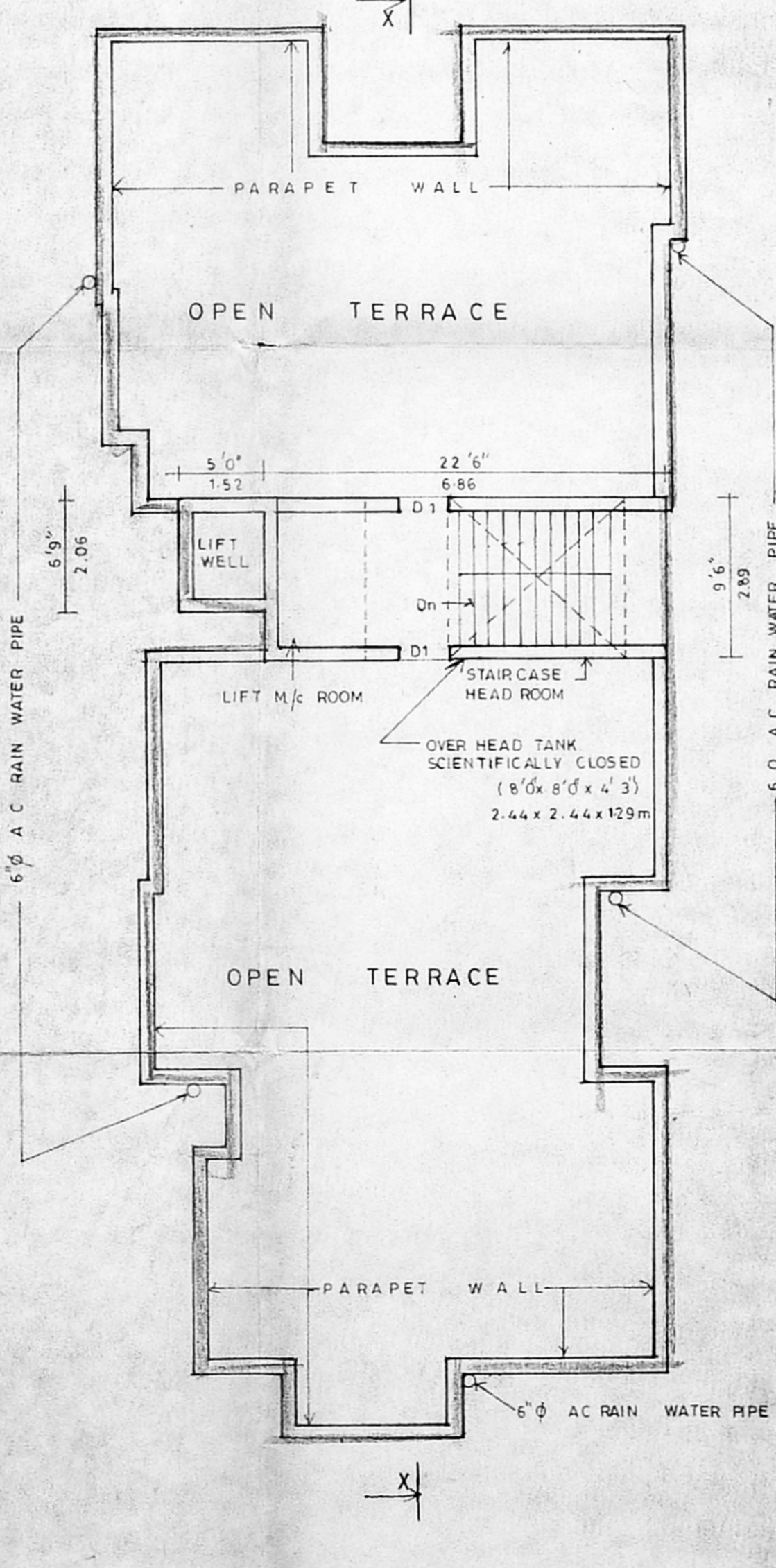
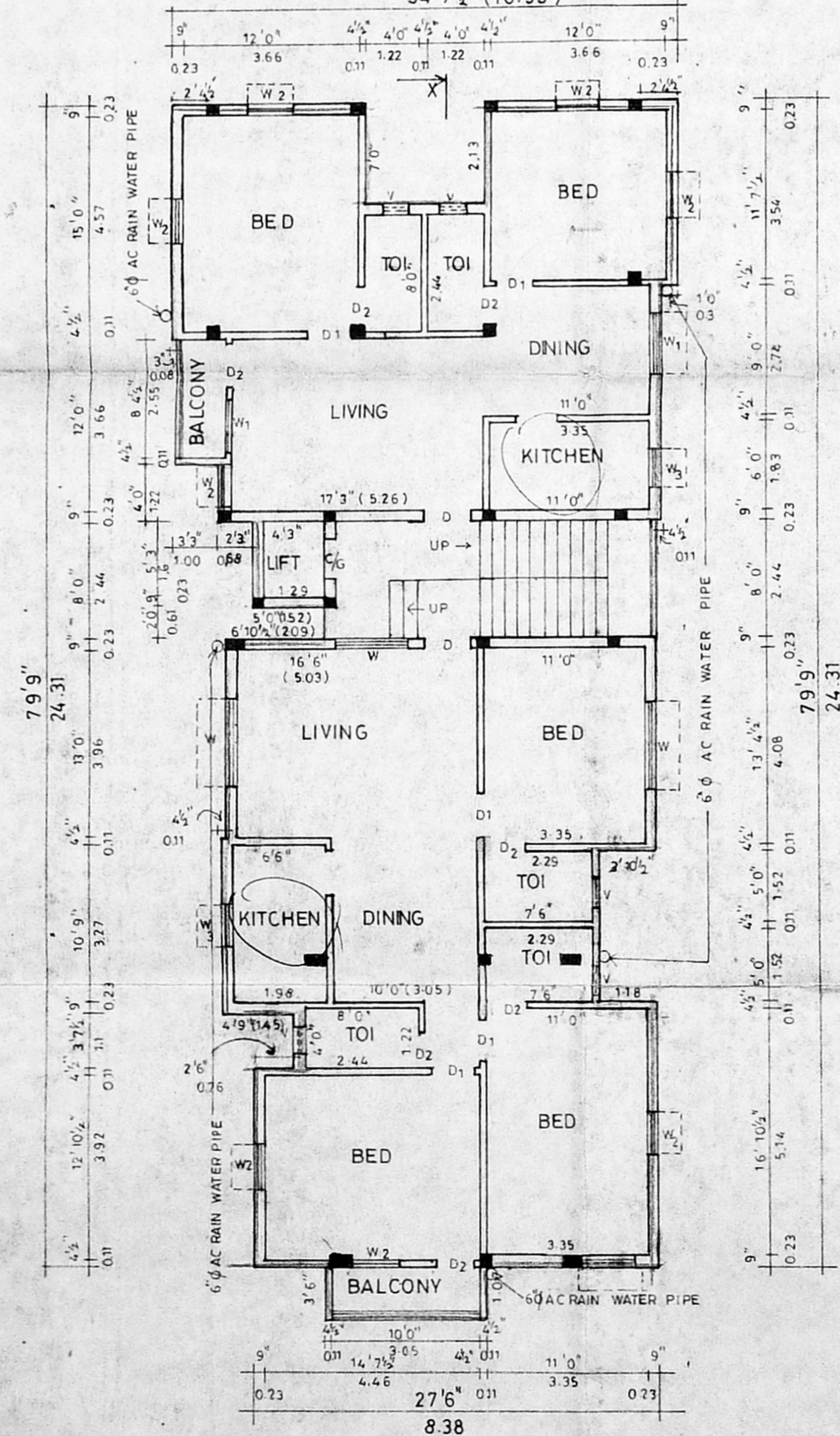
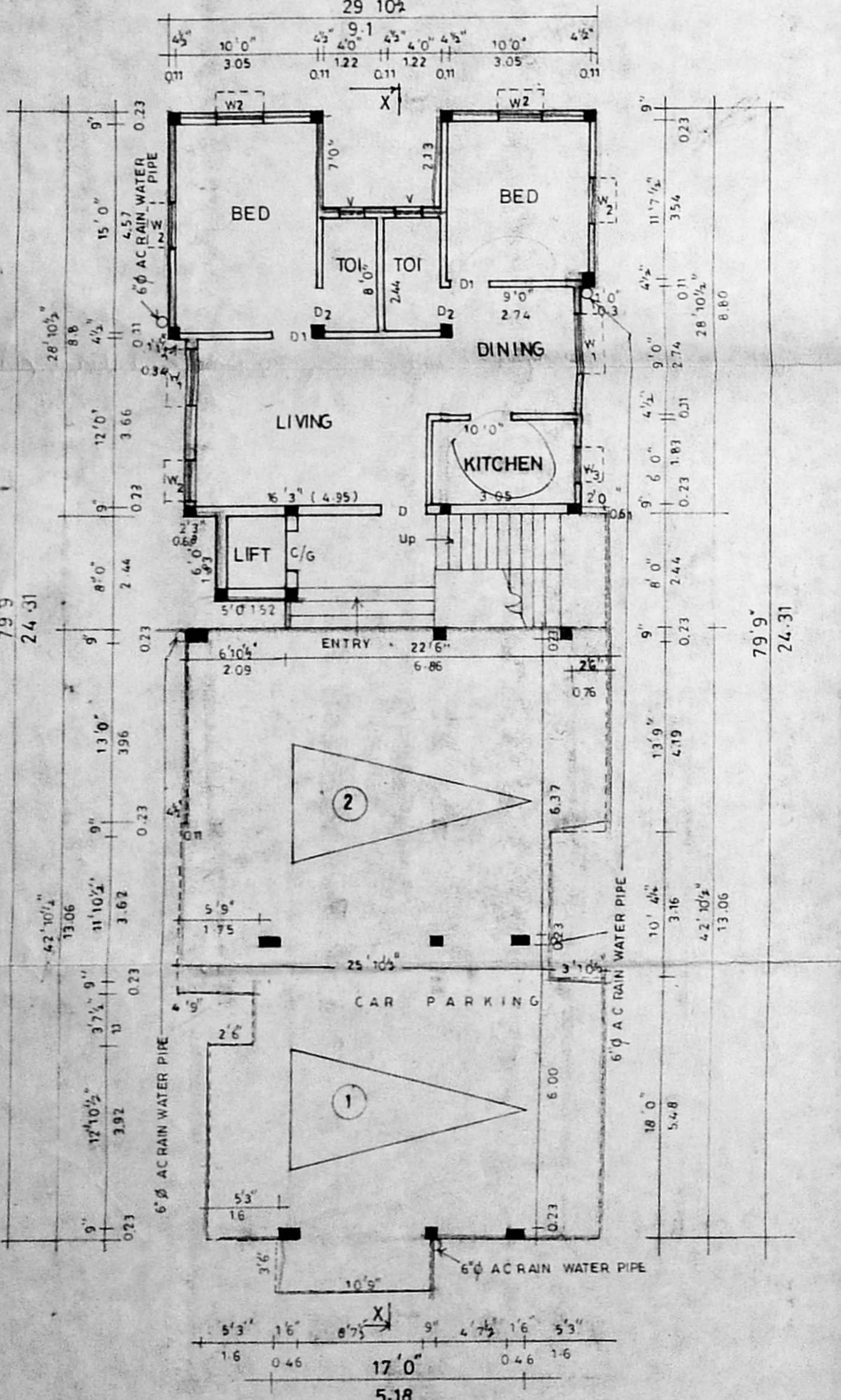

JOINERIES	REF :
DOORS : D = 3'3" x 7'0"	PROPOSED
D1 = 3'0" x 7'0"	ROADS
D2 = 2'6" x 7'0"	BOUNDARY
WINDOWS : W = 6'0" x 4'0"	
W1 = 4'6" x 4'0"	
W2 = 3'0" x 4'0"	
W3 = 3'0" x 3'0"	
VENTILATOR : V = 2'0" x 2'6"	
COLLAPSIBLE GATE : C/G = 3'0" x 7'5"	

PLAN SHOWING THE PROPOSED   
 RESIDENTIAL FLATS AT Door No: 1, IN   
 SANKARAPURAM I STREET CHOOLAIMEDU   
 MADRAS - 600 094.

SCALE: 1"=8'0" (1:96)

T.S. No : 107   
 BLOCK No : 14   
 VILLAGE : PULIYUR   
 Corpn. Dn No : 76

L.T.I. OF A.N. LAKSHMI   
 C.N. Rip   
 C.N. Saradha

OWNER SIGNATURE   
 K. VENUGOPAL, M.B.E.,   
 CORPORATION OF MADRAS   
 Civil & Sanitary Engineering Consultant   
 Licensed Surveyor, Class-1 No: 130   
 Licensed Plumber, Class-1 Metro Water   
 Sewerage No: ..... Water Supply No: .....   
 8, Neelakandan Street, Nungambakkam (Lake Area)   
 Madras - 600 034